Bass

Psalm CXLIX
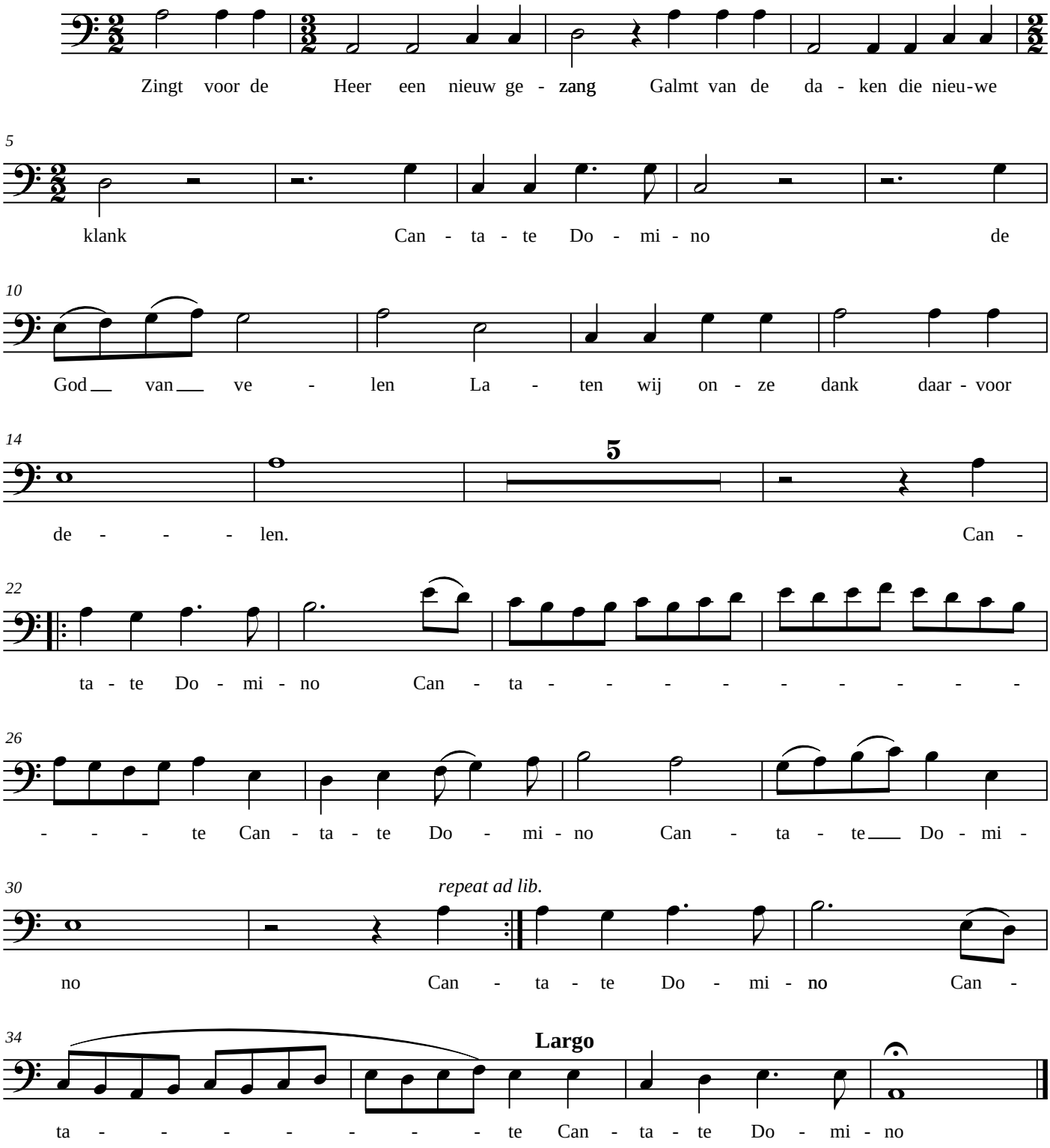
Renilde Duif