DEN XXX PSALM. IN TE DOMINE SPERAVI
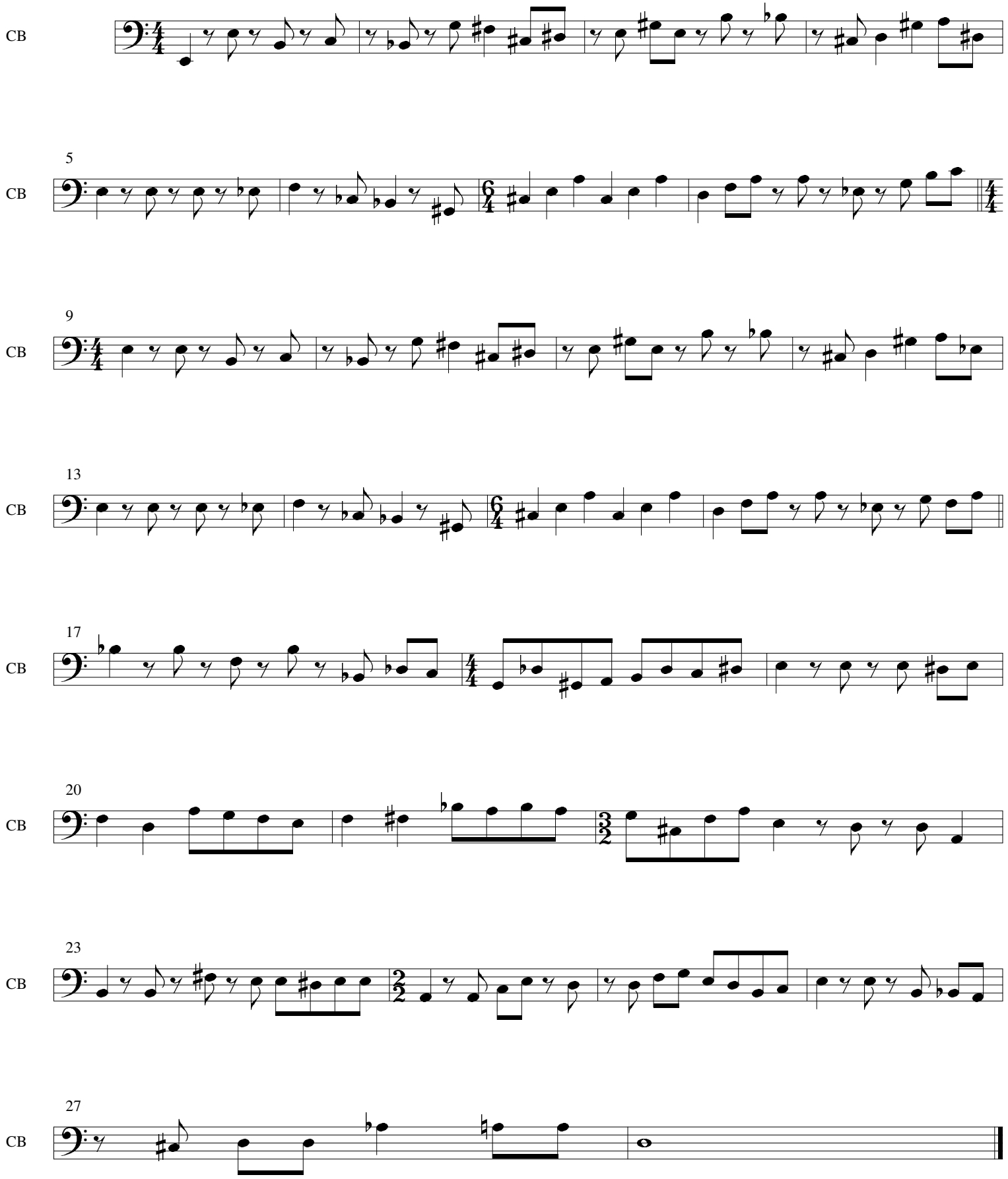
Derek de Blauwe, 2011