Luc Bataillie

Den VIII Psalm: Domine Dominus noster quam admirabile (nae die wyse: "*Het waren twe ghespeelkens goet*")

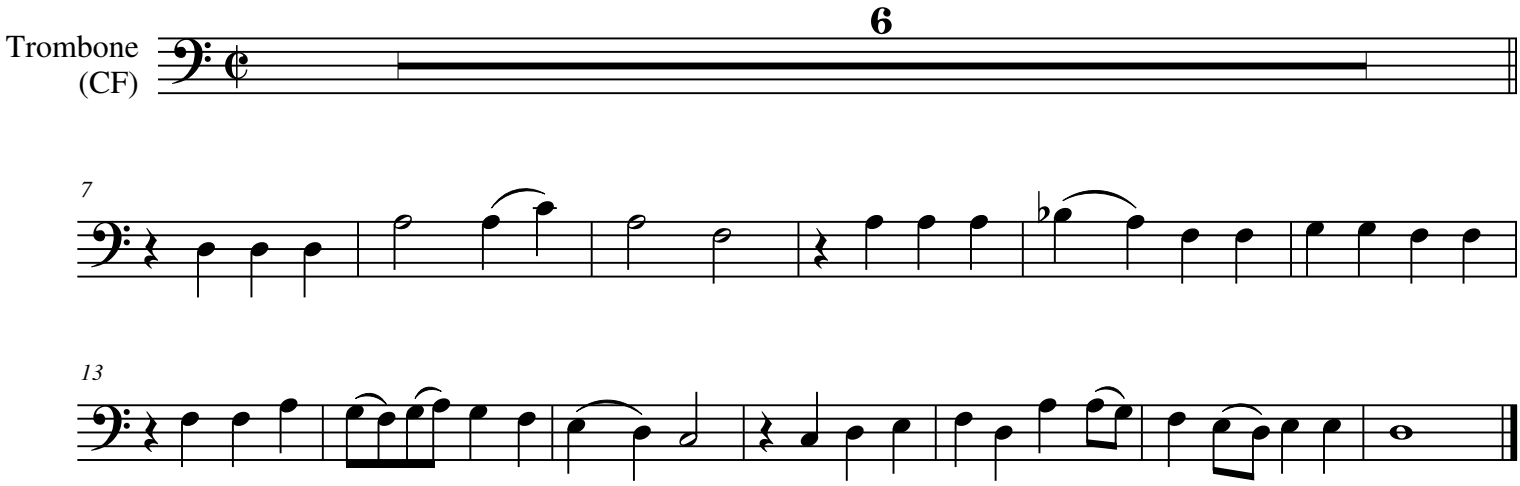

© 2011 All rights reserved by Luc Bataillie Oude Gentweg 53, 9840 De Pinte (B) Tel. (+32) (0)9/221.74.66 e-mail: luc.bataillie@pandora.be