Psalm nr 86: Een boerman had eenen dommen sin

Soprano Recorder

Clemens non Papa
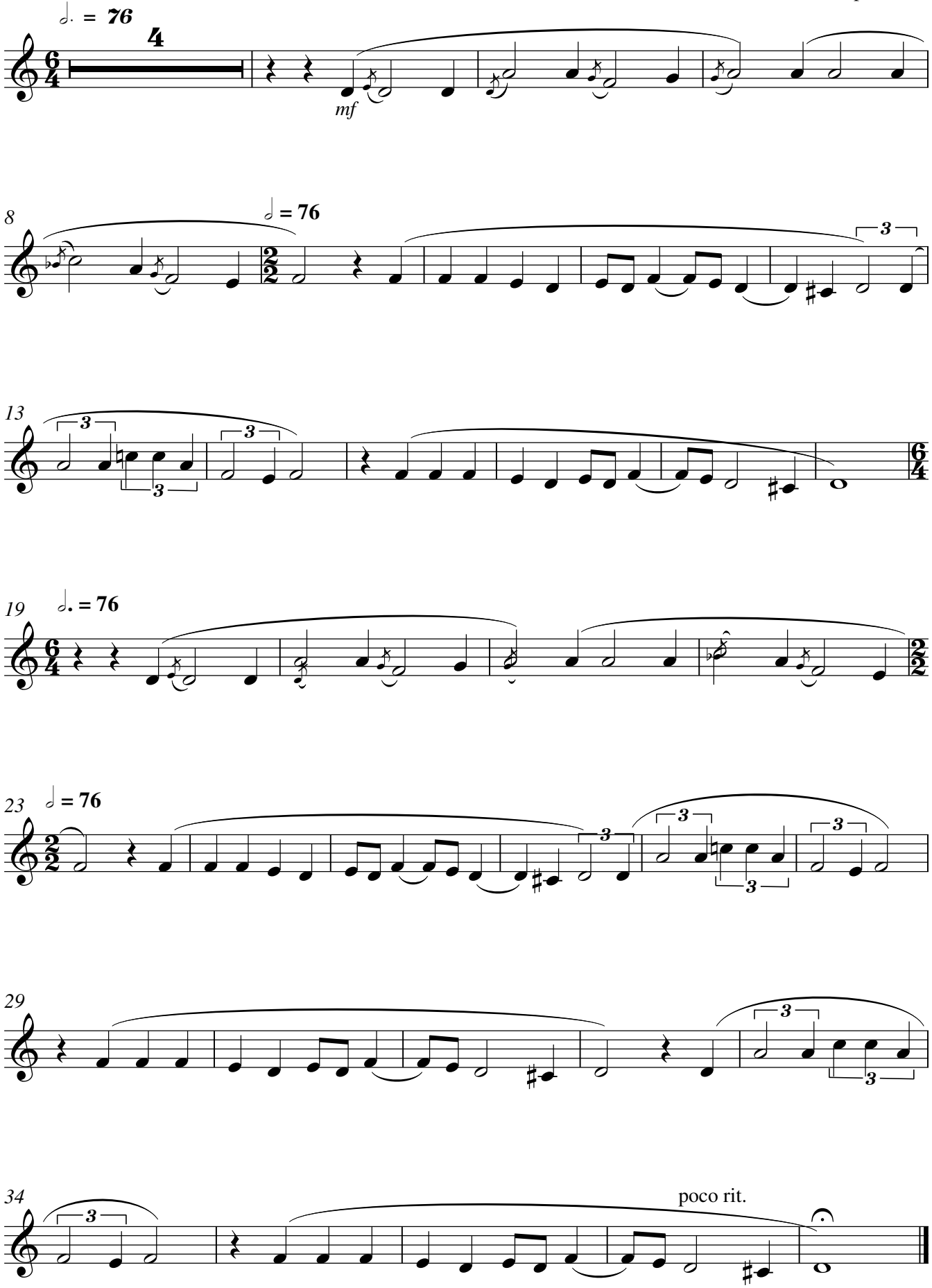
Arr.: Erika Budai
3 april 2012